Wilmington Public Library
Middlesex Avenue
Wilmington, Mass

Town Crier of Wilmington

Twice the winner of the New England Weekly Municipal Service Award

VOL 19 NO 15 TOWN CRIER - WILMINGTON, MASS. APRIL 15, 1965 PRICE 10 CENTS

GOOD FRIDAY SERVICES

The Wilmington Council of Churches will observe a three hour Good Friday Service of worship at the Methodist Church from 12 noon to 3 pm. The Service will be divided into seven segments with a five minute interlude. One or more periods of worship may be attended.

Nursery care for small children will be provided.

SHEA ENDORSES NEW SCHOOL-AID LEGISLATION

Harold S. Shea, Superintendent of Schools for Wilmington, came out flatly, yesterday morning, for increased state aid to the public schools.

Shea, in the next three weeks, will be speaking to the parents of school children, on the subject, speaking on the bills now in the General Court which are planned to increase state aid to schools.

His only scheduled appearance as of this time is on May 4th at the Woburn Street school, but he will speak at the Boutwell Street School and the Glen Road School in two or three weeks.

He is also scheduled to speak to the Wilmington Lions Club on May 5th on the Willis Report.

'Unless the Legislature acts this year to provide more state funds for education and to improve the method of distributing those funds, many communities will be unable to provide an adequate education' Shea quotes from the Massachusetts Educational Conference Board.

Shea said that Massachusetts ranks 50th and last, in the percentage of state funds devoted to education, and that this places an unfair burden on the cities and towns which must keep increasing property taxes to meet rising school costs.

He urged all Wilmington residents to support Senate Bill 104, which revises the present 20 year old method of reimbursing local communities, using a formula adopted by the Conference Board after an exhaustive study. 'If we want better education in Massachusetts without boosting local taxes, we should communicate with our state senators and representatives' he said.

Under the Conference Board formula, Wilmington would receive $685,802 in state aid, or 49.8% of its school operating budget, compared with the present $258,535. Mr. Shea explained that by making state aid a percentage of operating costs, as proposed in Senate 104, the Commonwealth will share the expense of school growth and of educational improvements.

Alternative proposals now before the Legislature would give Wilmington a smaller share of state funds. The Governor's tax program, for example, would return $677,387 to the Town.

Wilmington school operating costs in 1964 were approximately $1,377,000, not including bus transportation, school lunches and building construction.

With a school population of 3,920 the town spends 56 per cent of its tax income for education, or #370 per pupil. In comparison with other communities in its population group, Wilmington ranks 28th in the percentage of taxes devoted to education, and 32nd in the amount spent per child.

BETTY DOWNS NAMED TOWN CRIER CORRESPONDENT

Mrs Elizabeth Downs of Ayotte Street, better known to the people of Wilmington as Betty Downs, has joined the Town Crier staff as a reporter and correspondent.

An experienced newspaper woman, Mrs. Downs will be in charge of social activities, and will also cover certain of the political activities in town.

She may be reached by calling OL 8-2907.

OTTO BISCHOFF HOME

Otto Bischoff of Burlington Avenue, is convalescing at home following surgery at Winchester Hospital. Mr. Bischoff, who had been confined in the hospital for over a month, returned home last Monday.

District Testimonial

Fred Cain to be honored

State Representative Fred F. Cain of Wilmington, of the new 34th Middlesex District, is to be honored on May 11th by a Reception and Dinner, to be held in Caruso's Diplomat, in Saugus.

Mr. Cain, who has already compiled an outstanding record as a legislator for his work in the Committee on Counties, is to be honored by citizens of the three communities which he represents, Burlington, Wilmington, and two wards of Woburn.

The General Chairman of the Committee is Selectman Charles L Shea of Burlington, with Allick Epstein of Wilmington being the sub-committee chairman from Wilmington, and Laurence Gilgun being the sub-committee chairman from the City of Woburn.

Other Burlington members of the committee are Timothy Cosgrove, Frank Sarno and Daniel Looney.

Woburn members of the committee include Chief of Police Thomas Maguire, Supt. Albert J. Wall, Mr and Mrs Clarence Dywer, John Gilgum, former State Senator Fred McDermott, Paul Doherty, Russ Shea, Roy Harris, and Ernest Balestieri.

Wilmington committee members include James L McLaughlin, the chairman of the Wilmington Dem-

(Page Ten)

LIONS CLUB
EASTER BALL
FRIDAY, APRIL 30
Speare House
PAWTUCKET BLVD . LOWELL
Buffet & Dancing
TICKETS
CALL 8-8589

ST. DOROTHY'S PARISH
Gables Show
Wednesday, APRIL 21st
Afternoon 2 to 4
for children
Night 8 to 11
adults & teen agers

CYO CAR WASH
This Saturday
10 to 5
$1.00
St. Thomas
Parking Space

ST. THOMAS CHI RHO
PRESENTS A
HOOTENANNY
FEATURING
8 PM
Friday
APRIL 23
Wilmington
HIGH
SCHOOL
GYM

THE COUNTRY SQUIRES
Also 'SILVIA' And
JOE RYAN and THE WESTERNERS
Tickets $1.

ROBERT J. CAIN
INSURANCE
AUTO, HOME & LIFE
Premiums Financed
500 MAIN STREET
OL 8-4772

MOST HOMES
IN THIS
AREA
USE
658 4700
Since 1927
LOUIE'S
FUEL OIL

By Wilmington K of C
BLITZ
Every
Monday Evening
at Grange Hall
REFRESHMENTS

HOLIDAY
HOP
HIGH SCHOOL GYM
featuring WBZ's Jay Dunn
APRIL 19
8 - 12 PM 99¢ Tradesmen

EASTER WORSHIP
"The Lord is risen Indeed!"
FOUR FULL WORSHIP SERVICES
7:00 A.M. CHAPEL IN THE WOODS
(In the Sanctuary if weather is inclement)
8:30 A.M., 9:45 A.M., & 11:00 A.M.
SERVICES IN THE SANCTUARY
Special music by the three Choirs will be featured at the morning services
The Rev. Claude Fillingim will preach at the 7 am Service, and the Rev. Terry Clay Thomason at the others.
Nursery open at all services
MINISTERS:
Rev. Terry Clay Thomason
Rev. Willard C. Arnold
Rev. Claude Fillingim

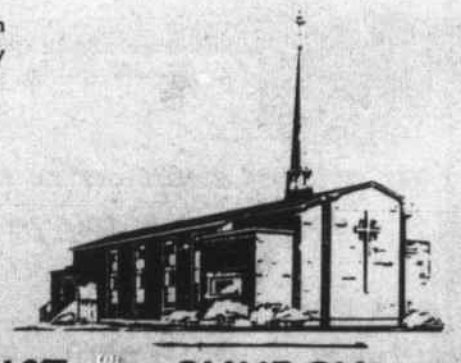

WILMINGTON METHODIST CHURCH
89 CHURCH STREET, WILMINGTON TEL 658 - 4519

Decorative or merely expensive?

The Precast Concrete Band for the West School

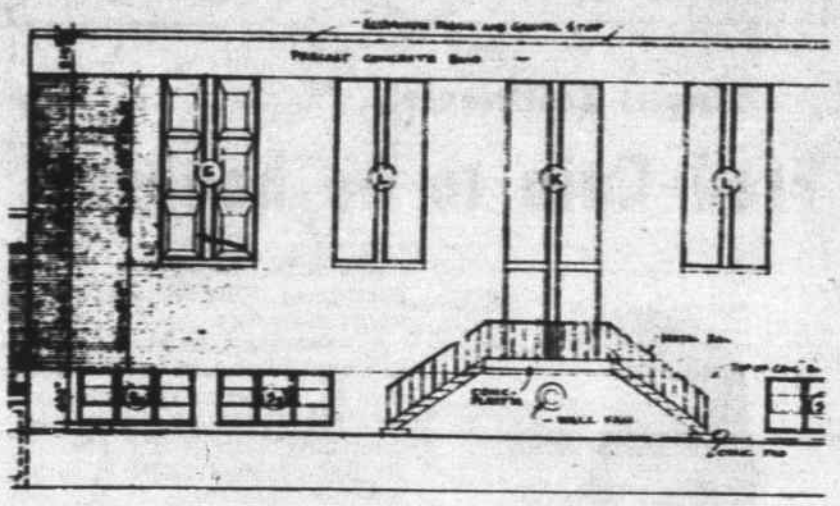

A PHOTOGRAPH OF THE PLANS FOR THE BACK WALL: Of the gymnasium of the proposed school, showing how the Precast Concrete Band is to be placed just below the roof. It is to go all around the building.

The panels that look like windows are believed to be planned to be of aluminum, and probably are planned for decorative purposes too.

Several weeks ago, on this page, the Town Crier indicated its belief that costs of construction for the new proposed West Intermediate School were going to be too high.

Since then the Board of Selectmen have unanimously voted to ask questions of the Permanent Building Committee, concerning the proposed school. A meeting of the two committees was planned for Tuesday evening. That meeting was not held.

The primary reason was that the Selectmen felt that they should have an opportunity to inspect the plans for the school, before the discussion began. Paul Niles was the Selectman who asked questions in this regard.

It turned out that there is only one copy of the plans in Wilmington, and that is in the home of the Chairman of the Permanent Building Committee.

Mr. Niles was told he could go to the home of the Chairman and inspect the plans there. He replied that as a Selectman he should be able to have a set of plans without going to a private home.

The result was, as indicated, no meeting.

Next week the preliminary bids are to be opened, and the week after that the main bids. It is doubtful if there will be an opportunity for a meeting in these two weeks.

Noteworthy is the fact that the Town Manager and the Superintendent of Schools are without plans.

Both men, somehow, have been led to believe that there is planned larger classrooms for the new school than there was in its protype, the North School.

The Superintendent of Public Buildings, Fred Jaeschke, says that the classrooms will be of exactly the same size.

(Third Column)

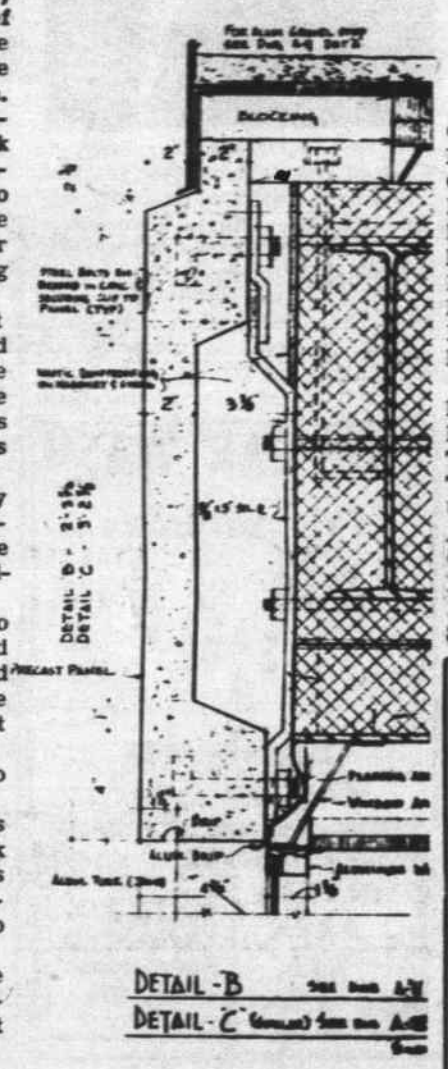

A PHOTOGRAPH OF THE DETAILED PLAN: For putting the Precast Concrete Band into place.

Notice the steel 'holding frame' which is bolted to the building, and in turn holds the Pre-Cast Concrete Band.

As can be expected, there are many 'grapevine' stories about the new school. Many of those that the Town Crier has been able to investigate have proven to be without value.

There seems to be good reason for many of the things planned for the new school. Even the controversial 'oil versus gas' question has many good points for the side adopted by the Permanent Building Committee.

During the past few weeks the Permanent Building Committee has been revising the basic plans for the new school, and some of the more expensive features have been eliminated. It is safe to say that about $100,000 in costs have been cut out, in the last month.

But there is one feature which remains in the plans which has no purpose other than that of being decorative.

The Pre Cast Band

For a distance of about 1552 feet, all around the top of the school there is to be a band of pre-cast concrete, which will have to be hoisted up and bolted into place.

It will add nothing to the strength of the building.

It will add nothing to the educational value of the building.

It appears to be there for a decorative purpose only.

The cost of the band is estimated at somewhere between $25 and $40 a running foot.

WILMINGTON WOMEN'S BOWLING LEAGUE

Top Ten

Carole Cote	95.65
Norma Hembree	94.19
Gert Gordon	92.24
Margaret Imbimbo	92.14
Edith Traill	92.3
Rita Ingalls	91.28
Mary Paulson	90.68
Marie Butler	90.39
Peg Baker	90.31
Bertha Parsons	90.25

Team Standings

Eager Beavers	66	38
Lucky Five	61	43
Top Hats	61	43
The Jets	57	47
Underdogs	55	49
Atomettes	51	53
Comets	51	53
Half-n-Half	49	55
Pace Setters	35	69
Silver Lake Rex	34	70

The Atomettes hold a scoring triple with Beverly Harvey, turning in a three game total of 303 and Cynthia Esposita, a sub, contributing a 118, who aided their cause. Mary Paulson chocked up a 120 and a 106 for a grand total of 307 -- her team ties for second place. This last night will be full of suspense and the last ball rolled could decide the standings.

N. WILMINGTON MERCHANTS

Pineridge Cleaners	72	40
Polcaro Brothers	72	40
Wilm. Jaycees I	62	50
Chas. River Lab	61	51
Mytron I	56	56
N. Wilm. Pharm.	52	60
Wilm. Jaycees II	52	60
Jackson Bros.	48	56
Beauty Lounge	43	69
Mytron II	42	70

High Single

Gwen Ethier	165
Joan Foster	163
Dotty Lane	151

Sam Jacobus	213
Larry Foster	196
Milt Bradford	191

High Triple

Joan Foster	437
Gwen Ethier	427
Dotty Lane	419

Sam Jacobus	517
Larry Foster	486
Tom Lucciano	483

NORTH END STRIKERS

Andersons Bakery	72
Pineridge Cleaners	58
Wilm. Construction	54
Coombs Furniture	47
D & D Gulf	47
Wilsons Trucking	40
Elias' Country St.	37
Sanitation Engrng.	29

High Triple

Thomas Wilson - 648, Shirley Wheelington - 515

High Single

Stanley Bryn - 239, Mary Lou Cavalear - 210

Good Games

Robert Peters 204.

PONY LEAGUE TRYOUTS

The Wilmington Pony League will hold tryouts for the two teams on Saturday, April 17, at 2 pm and Monday, April 19, at 10 am at the High School field. Boys from the age of 13 through 15 will be elibible.

President Roland Wood has announced that this will be the 7th year in the Reading Pony League.

Ralph Anderson and Bob Hastings, Jr. will manage the two Wilmington teams. North Reading, a new addition to the league this year, will have two teams, two from Wilmington, four from Reading, and three from Stoneham will be participating in the Reading League.

Any adults interested in helping in any way should contact Roland Wood at 658-8011.

LEAGUE OF WOMEN VOTERS OPEN MEETING

The League of Women Voters extend an invitation to the people of Wilmington to attend the League's general meeting on Wednesday, April 21st, to be held in the Small Cafeteria of the High School at 8:30pm.

James Angevine from the Commonwealth's Service Corps, will discuss the highly publicized Peace Corps, vocational re-training and related subjects.

Invitations have been extended to the Board of Selectmen, Chamber of Commerce and other organizations in the town.

TOWN OF WILMINGTON

To the Citizens of Wilmington:

The Board of Selectmen have scheduled a public hearing at 8 pm on April 22 at the High School Cafeteria for the purpose of giving the citizens an opportunity to be heard on the proposed Lowell Street widening from Interstate 93 to Route 38. The State Department of Public Works has advised the Town that they have programmed this improvement as a Federal aid secondary project for the calendar year 1965 subject to the availability of funds. Federal aid secondary projects are financed 50% by the State and 50% by the Federal government with the participating municipality paying for land damages and utility relocations. It is estimated that this project will cost in the vicinity of $200,000.

Since this project obviously affects the immediate abutters, both residential and commercial property owners, as well as the entire community, all citizens who are interested in this project are urged to attend to present their views to the Board of Selectmen.

(Mrs) Wavie M. Drew, Chairman
Board of Selectmen

Town Crier
Wilmington

Published every Thursday by the Wilmington News Company, 364 Middlesex Avenue, Wilmington, Mass. 01887. Tel 658-2346.

Subscription Prices, payable in advance: U.S. $4, Wilmington $3; Foreign $6. All subscriptions expire on Dec. 31st. The Town Crier does not send out renewal notices. Subscribers are expected to pay in January of each year, for renewal.

No financial responsibility is accepted by the Wilmington News Co. for errors in advertisements. A reprint will be made of any part of an advertisement in which an error affects the value of an advertised item..

Member: Mass Press, New England Press Association, National Editorial Association. The Town Crier has been honored by eight awards in journalism.

Second Class Postage Paid at Wilmington, Mass. Postoffice.

Crowded? See our listings of
LARGER HOMES

See us to find the right home
...on the right terms!

We'll show you many homes to suit your needs.
Happy home-owning begins here!

A. & M. FENTON, REALTORS
585 MAIN ST. Wilmington OL 8-3221

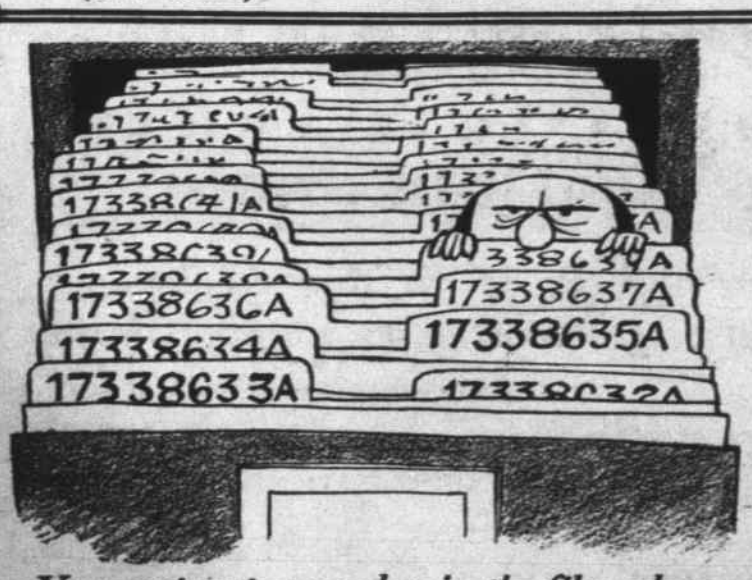

Your not just a number in the files when you buy insurance from an independent agent.

Bedell Brothers Insurance Agency, Inc.
402 Main St. OLiver 8-9116 Wilmington, Mass.

BOWLING TROPHIES

UP TO 50% OFF

Bouvier Jewelry Store
WATCH REPAIRS
356 Middlesex Ave., No. Wilmington 658-3459

The Selectmen's Meeting

Monday evening, the Selectmen voted to postpone for two weeks a scheduled meeting with the Permanent Building Committee. The meeting had been called to discuss plans for construction (including, of course, the heating plant) of the West Intermediate School.

Paul Niles and other members of the Board felt it would be folly for them to attempt an intelligent discussion of the subject, since plans and specifications for the building have not been made available to them. Mrs. Drew stated that she would make another attempt to procure a set of plans from PBC Chairman Michelson, so that the Selectmen could study them for a few days prior to meeting with the committee.

The meeting was set for Tuesday evening, April 20th, at 7:30pm. following a brief shifting of dates.

Complaint

Warren Brothers, operator of the Tewksbury Cab Co. and Joseph Balestrieri, owner of Joe's Taxi, appeared before the Board and lodged a formal complaint against a Wilmington man whom they claim is operating a taxi illegally.

Mr. Wentzel of Burnap Street, who has a Public Livery License, is claimed to be doing a taxi business in Wilmington and Tewksbury.

Selectman Lloyd Bender and other members of the Board refused to discuss the subject at any length as Mr. Wentzell was not present to state his side. They did however, agree to contact Mr. Wentzell, explain the complaints against him, and request that he meet with them to discuss the business.

All persons involved will be invited to meet with the Board at the next regular meeting on April 26th.

Lowell Street

The proposed controversial widening of Lowell Street, was discussed briefly. Before any action is taken, it was decided, the Selectmen should live up to their word and meet with the people who will be effected.

TM Bouchard suggested that both the opponents and proponents, in the case of the proposed widening of Lowell Street, should be invited to attend as well as members of the Chamber of Commerce and representatives of the DPW.

Thursday evening, April 22 at 8 in the Wildwood School has been designated as the meeting night, pending availability of the school.

Building Code

Harold Smith of Woburn Street, who has patiently waited for several years for a Building Code that would allow the erection of Garden Apartments, has been appointed a member of the Building Code Committee on the suggestion of Robert Leahy of Woburn Street.

Liquor Identification Card

The Alcoholic Beverages Control Commission had sent a communication to the Board relative to a liquor purchase identification card.

The Selectmen voted to take no action until a copy of the Commission's letter could be made available to the individual members of the Board for study.

License Renewal

Joseph Balestrieri, owner of Joe's Cab, was granted a renewal of his taxi licenses.

Burpee's Lakeside Variety, with the approval of the Fire Department and the Board of Health, was issued a renewal license.

Telephone Pole

The New England Tel. & Tel. and the Reading Municipal Light Department petitioned the Board for permission to remove a pole from Salem Street, near Arlene Avenue. Permission was granted since no public hearing was necessary.

'Why is a public hearing necessary to move some poles and not others?' an old question, and the old answer was 'because the communication says so'.

Other Business

Charles N. Collatos, Commissioner of Veteran's Services, contacted the Board and requested the appointment of a Veteran's Graves Officer. His letter stated that this was a mandatory office which must be filled.

The Selectmen referred the matter to the TM with no mention of the fact, that, according to past Town Reports, Guy E. Nichols has held this post for years.

The men of Company C, First Battalion 110th Armor, Massachusetts National Guard and the Concord Minutemen, in a letter, have invited the Selectmen to attend the Annual Patriot's Day Ball. No definite plans to attend were indicated.

Permission was granted to the

(Page Ten)

Especially for EASTER

Order Now

EGGS

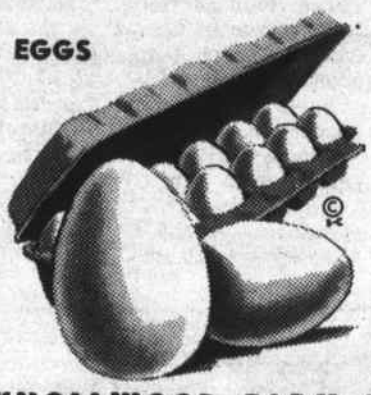

Call

M. C. EATON

KNOLLWOOD FARM DAIRY OL 8-2546

Real Estate & Insurance

N. WILMINGTON: Lovely pampered 3 bedroom ranch, fireplace, jalousie breezeway, oversized garage. Delightful setting $22,500.

SPIC & SPAN 3 bedroom ranch, 2 years old, near new school and Route 93. $16,900.

6 ROOM RANCH: with finished playroom, fireplace and cathedral ceiling in living room. Excellent corner lot. $18,900.

CALL the Ploians 658-2845

Listings Wanted on Rental Property

or Mrs White - 658-3045

- NOTICE -

Arthur The Tailor, 325 Main Street, gives notice that he will be closing his shop permanently on May 7th. All articles must be removed before that time.

Bring Your Tickets!

Signed/ Arthur Jacobs

FISHERMEN

WHY PAY MORE?

SAVE SAVE SAVE SAVE

2 More Days to Fishing Season !

FISHING SEASON...

Sat. Apr. 17th

Rods Sinkers Line
Reels Hooks Tackle Boxes
Lures Leaders Nets
Hand Tied Streamers & Flies

DICK's ROD & GUN SHOP

SHERWOOD ROAD, WILMINGTON

OL 8-8655

Owned & Operated by Dick Ethier

Evenings after 6 - Closed Mondays

Beautiful

Stemware

from

Morgantown

Handmade Lead Crystal

2 1/2 oz	Brandy	
5 oz	Cocktail	$1.50
6 oz	Champagne	
9 oz	Brandy	
9 1/2 oz	Red Wine	each
11 oz	Goblet	

An Ideal Gift for Any Occasion

KING's JEWELRY & GIFT SHOP

WILMINGTON PLAZA 658-2122

Weekdays to 9 PM - Saturdays 6 PM

Fine Watch Repairing

ALYCE'S BEAUTY NOOK

All Branches of Beauty Culture

418 MAIN STREET

OPPOSITE DEPOT

Open Every Day Except Wed.
9 a.m. to 6 p.m.

Thursdays and Fridays
Open till 10 p.m.

658 - 3051

CLOSING AT 2 PM EASTER SUNDAY

PLEASE ANTICIPATE YOUR NEEDS

PERFUME GIFTS *for Easter*

Surprise her with an excitingly new, fragrant scent, for an Easter to remember!

SILVER LAKE PHARMACY

Louis Hallson, Reg. Pharm.

52 MAIN STREET

Tel. OLiver 8-4617 Wilmington, Mass.

HOSPITAL BEDS FOR RENT

PHONE FOR FREE DELIVERY

LIKE MAGIC

There's magic in Savings — but no mystery! Regular deposits in your MCNB Savings Account on pay-day will amount to a sizeable sum in no time! You can watch your Savings Account grow to give you financial security,, and an opportunity to enjoy those things you've set your heart on.

MIDDLESEX COUNTY NATIONAL BANK

IN MASSACHUSETTS

BILLERICA • BURLINGTON
CAMBRIDGE • EVERETT
LOWELL • MALDEN
MAYNARD • MEDFORD
MELROSE • NORTH READING
READING • SOMERVILLE
STONEHAM • TEWKSBURY
WILMINGTON

MEMBER FEDERAL DEPOSIT INSURANCE CORPORATION

CONGREGATIONAL CHURCH

Rev. Robert E Sanders, Pastor

April 18th. Easter Services at 9 and 11 am. Special music by the choir.

The Easter Sermon is to be 'The Secret Center'. Kinderkirk at the Parsonage. Church School at 9 and 11 am.

No Junior or Senior High Fellowship, or Confirmation classes.

Thursday, April 15th. Maundy Thursday Communion at 8 pm. Good Friday, April 16: Traditional Three Hour Services. 'The Seven Last Words of Christ' at the Methodist Church, beginning at 12:00 noon.

April 17, Saturday. Car Wash, conducted by the Sr. Hi Pilgrim Fellowhip, at the Congregational Church from 9 am to 9 pm.

May 1, Saturday. May Breakfast, sponsored by the Couples Club, from 6 am to 10 am.

RICKY CARLSON HOME

SP/4 Richard Carlson, son of Mrs. August Carlson of Eames Street, has recently been transferred to Fort Devens from Fort Rucker, Alabama.

While he is stationed at Fort Devens, his wife, Shirley and daughter, Dianne Lynn, will make their home on Eames Street.

Jeff Williamson

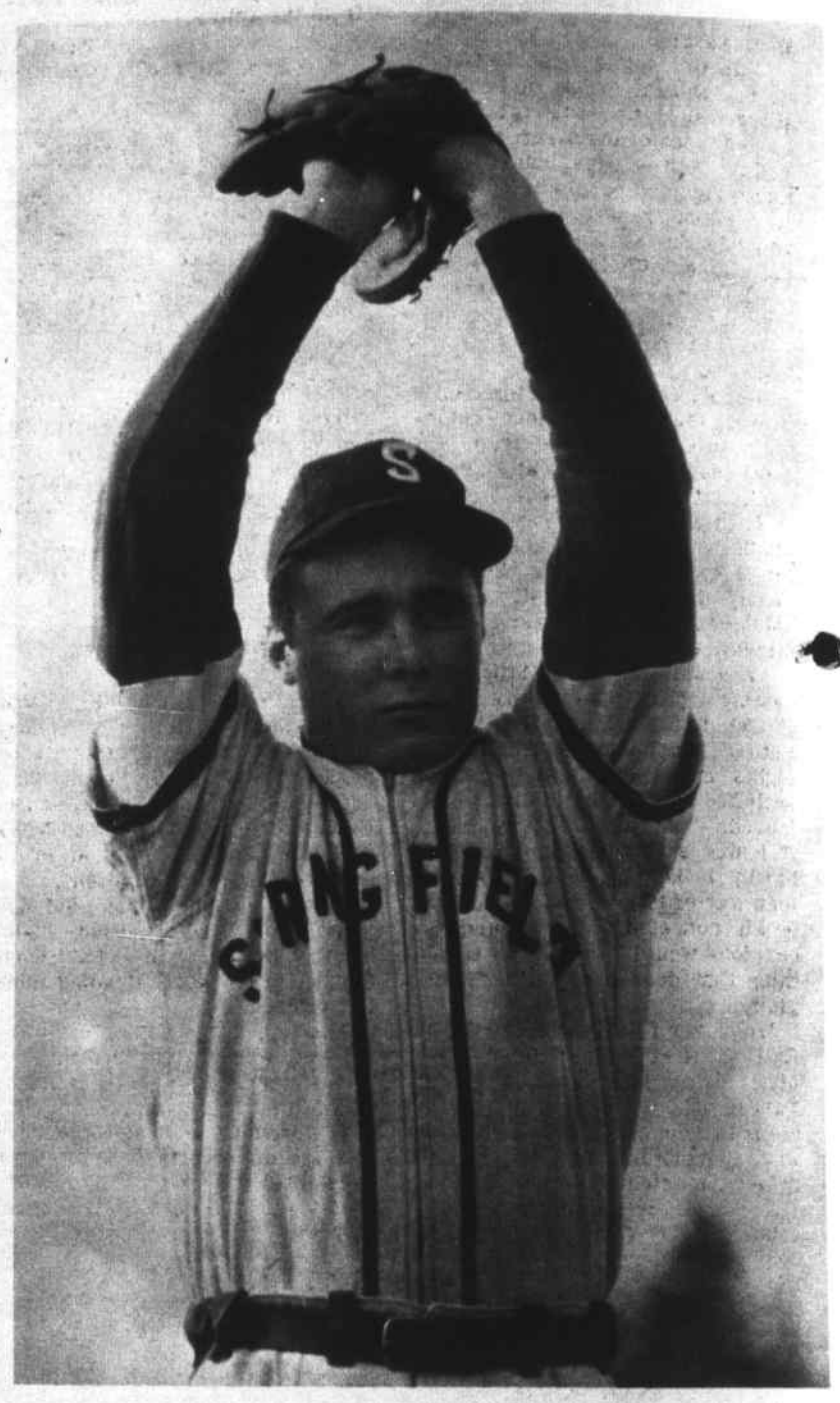

VARSITY DEBUT...OUTSTANDING... Sophomore pitcher Jeff Williamson of Lowell Street, made his varsity baseball debut for Springfield College a memorable one.

Williamson delivered a fine 5-0 performance against always dangerous Boston College, scattering five hits throughout the nine-inning game, walked four and struckout 11. Williamson, a strong right-hander who had a fine freshman year with the Maroons the year before, ran into a little trouble in the top of the ninth, but found his way out of it all to give Springfield their second victory in as many days.

VACUUM CLEANERS - ALL MAKES

- New
- Used
- Rebuilts
- Parts

Savings

- Repairs
- Replacement Bags and Hoses

FREE ESTIMATES—WE CALL AND DELIVER

MIDDLESEX VACUUM CLEANER CO.

657-7312 658-4393

P.O. Box 435 Wilmington

Look!

NEW Hotpoint RANGE with TEFLON-COATED OVEN WALLS only $239.95

DURING OUR Hotpoint 60TH ANNIVERSARY SALE!

Say "goodbye forever" to messy, old fashioned oven cleaning! Oven walls slide out smoothly—can be sponge-cleaned at the range or washed at the sink. Coated with Du Pont's miracle, non-stick finish. No scouring. Baked-on grease washes off easily. Other deluxe features include an automatic timer and wide, family-size oven with window door. Sale-priced below many hard-to-clean ranges.

TOWN OF READING

Municipal Light Dept.

25 HAVEN ST. READING 944-1340

PEAT HUMUS

Delivered to Wilmington Residents ONLY

$2 Per Yard - Minimum 8 Yards

CALL 438-3231 (Stoneham)

A JACKSON HOME IS A QUALITY HOME!

We Guarantee Dry Cellars

CUSTOM HOMES - GARRISONS
EMBANKMENTS - RANCHES - CAPES
BREEZEWAYS - GARAGES, ETC.

JACKSON BROS. INC.

Letter

Dear Larz:

With this letter I should like to do two things: First, on behalf of those people who suffer injustice as the price of insistence on their rights as free Americans, let me thank the good people of Wilmington, whose generosity has made possible the sending of $876.65 to the Southern Christian Leadership Conference. We have been assured that this money will be used directly to help suffering Selma negroes.

Second, let me say a word concerning the well-intentioned but intemperate statements from the gentleman whose letter appeared in the Town Crier last week.

He insisted that he was not being vindictive. For this I am grateful, for if he had been in a vindictive mood, there is no telling what depth of character assasination he might have been tempted to reach.

As it was, he was satisfied with casting aspersions on a great man (Nobel Prize winner Dr. Martin Luther King) and the whole civil rights movement. And, he was satisfied to do so by inference and inuendo - not by concrete evidence. If I may say so, this approach is hardly in keeping with the American way of life. To go into further detail concerning the absurd aspersions would be to dignify something that does not qualify for diginity.

Whenever I hear someone wildly flailing the air with criticism of the civil rights movement, I always want to ask, 'Friend, what are YOU doing in a concrete way - a Positive way, to help the cause of the deprived American Negro?

Detached criticism of a great cause is so very easy. Risking your job, your hom, your very life, as these heroic and often lonely Negroes are doing for a cause that is American through and through, is indeed more difficult and demanding of courage!

In conclusion, the civil rights movement, with which I am happy to be identified, firmly opposes bigotry and tyranny in all its shapes - wheter it takes the form of Communism from the left, radicalism from the right, or racism from the gutter.

Thank You
Rev. Terry Clay Thomason

Dear Larz,

Heartiest congratulations to the Reverend Mr. Terry Clay Thomason; he is an outstanding civic leader who has joined the company of such greats as President Kennedy, President Eisenhower, Chief Justice Earl Warren, and Nobel Prize Recipient Dr. Martin Luther King--by being called a communist dupe by Wilmington's own beloved local bircher. We all know in our hearts that if our own beloved bircher is against Terry, the preacher must be right!

Sincerely,
Howard S. Richter, M. D.

FIRST BAPTIST CHURCH

Rev. Robert C. Smith, Pastor

A rehearsel for the Sunday School Easter Program will be held Saturday, April 17, at 10am.

Sunday: 9:30am - Sunday School Easter Program 'The Good News of Easter and God's Creation' - everyone is invited to attend.

11am - Morning Worship Service 'The Living Dead'; 2:30pm - Visitation Program; 7pm - Baptismal Service at the North Reading Baptist Church.

Monday: 8pm - Women's Christian Fellowship at the Church.

Tuesday: 7:45pm - Building Committee Meeting.

Wednesday: 7:30pm - Bible Study and Prayer Meeting; 8:30 - Choir Rehearsel

Friday: 7:30pm - Diaconate Meeting.

CREDIT UNION

The Wilmington Town Employees recently formed Credit Union made it's first official loan last Friday. The recepient of this honor is a member of our local school system.

ON THE FENCE ABOUT FENCING?

Call a Walpole Fence Expert for Free Advice

Fencing is a long-term investment that increases the beauty and value of your property. And there's more to choosing the right fence than meets the eye.

- Which style and height is exactly right for you?
- Where's the best place to put it?
- How do you install it properly?

For the right answers, call on a "pro" when making your decision. Walpole's expert planning and consulting service is free.

Send for free "Fencing Tips" booklet

WALPOLE WOODWORKERS, INC.
FENCING'S FIRST FAMILY
Cedar Fencing • Rustic Furniture • Small Buildings
WILMINGTON, MASS.
234 Lowell St. (Rte. 129)
Tel: 658-3373

YOU ARE WELCOME AT A 'SNEAK' PREVIEW!

Watch for the Grand Opening of our new Lawn & Garden Center

Featuring

A Complete line of

Hahn Eclipse - Yardman

and Springfield

Lawn & Garden

Equipment

Chain Saws

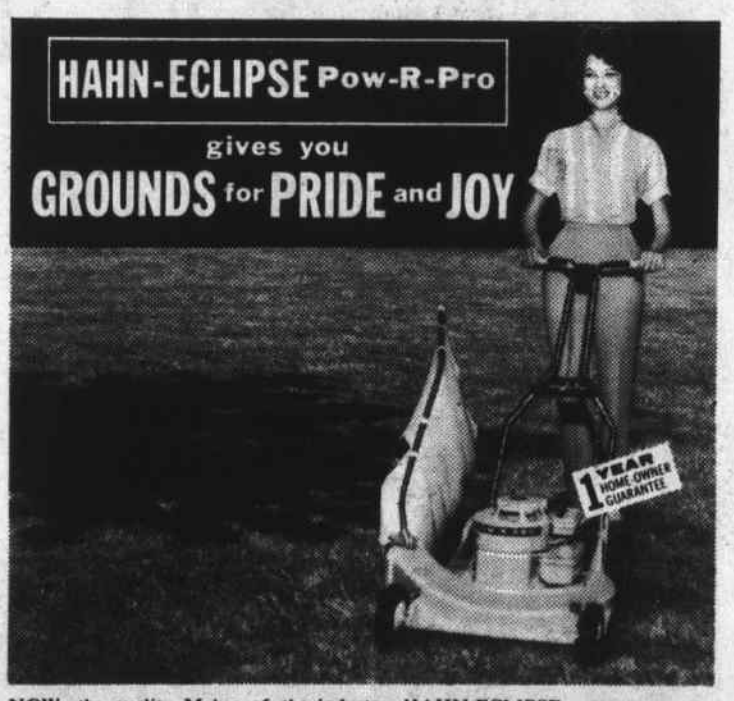

NOW, the quality Maker of the industry, HAHN-ECLIPSE brings you for only $89.95: a unique POW-R-VAC* design that stands grass up straight, clips it clean and low, with 25% more power to its famed Briggs & Stratton 2½ h.p. engine. Ball-bearinged wheels, 8" on back and 6" on front. Housing of special, sturdy die-cast aluminum alloy. Easy lift-out giant grass bag optional. The year's "best buy". *TM **89.95** Self-propelled POW-R-PRO $144.95

Famous HAHN-ECLIPSE 26" Power Boy Rider — with famous Briggs & Stratton 4 h.p. engine that starts without blade turn and won't damage even if blade hits solid object. 4-speed trans., one-lever 5-ht. adjust., and floating action. **299.95**

Famous HAHN-ECLIPSE Reel Mower The 20" Rocket. Briggs & Stratton 2 h.p. Vacu-Jet engine that has easy-spin recoil starter. Rigid cast-iron construction. Adjustable tapered Timken roller bearings. **159.95**

Evergreens & Roses

Flowering Shrubs

Fertilizer

Loam - Peat

Alco - Redwood

Top Ground

Swimming Pools

WILSON'S - RTE 125 - N. WILMINGTON

ST. THOMAS OF VILLANOVA

Easter Sunday Masses: 7, 8:15, 9:30, 10:45 and 12 noon.

Good Friday Services and Veneration of the Cross - 3 & 7:45pm.

Holy Saturday: Confessions at 9am, 3:30 and 7:30 pm.

Midnight Mass at 11pm Saturday evening.

CYO Car Wash Saturday, from 10am to 5pm. $1.00

WILMINGTON
INSURANCE AGENCY
C BLACK
84 CHURCH ST OL 8-4650
330 MAIN ST OL 8-9041

Board of Health planning Immunization Drive

The Wilmington Board of Health has announced an active drive will be made in 1965 to raise the levels of immunization in Wilmington.

The main objective, according to Dr. Gerald A Fagan, Board of Health physician, is to bring up the levels of protection against tetanus diphteria, whooping cough and polio to 100%, whereever it has fallen below this level.

The program, Dr. Fagan says, is spakred by growing fears of the Public Health authorities and the American Medical Association.

Both have warned of dangers to large segments of the population who are particularly vulnerable to these diseases.

Dr. Fagan recommends a primary immunization series, (three injections, each one month apart), followed by booster doses regularly. The primary series does not give protection forever.

He urges both adults and children should go to their family phyisician and be sure they are protected against tetanus, diptheria and polio He recommends that children under 6 years of age be protected against whooping cough, as well.

Adults who have had their initial immunization series in earlier years should receive booster doses periodically, as recommended by their family physician, to maintain adequate protection against tetanus and diptheria.

Researches have found, Dr. Fagan said, that these are the two groups in the population that need special attention, for they have lower levels of protection than the rest of the population.

Particular attention will be given to children in the pre-school age bracket, including those under one year of age. Children of school age are somewhat better protected. But adults, particularly women, are without adequate tetanus immunization.

Tradesmen Catchers

ETHIER, HEINZE, FARRELL TO CATCH FOR TRADESMEN

Dick Ethier, Mike Farrell and Norm Heinze have been listed as catchers on the pre-season roster of the Wilmington Tradesmen.

Norm Heinze, a native of North Andover, has an edge on the others because of his impressive background. He was first string catcher and Captain of his team at Tufts College. After graduation, the Houston Colts signed him to a contract and he played a year in their farm system, batting .272.

Norm was offered a promotion to a higher classification the following year, but the new club and he could not agree on salary. He decided to call it quits and take advantage of his engineering degree. He is now employed as an Engineer at Western Electric.

Heinze is, in the opinion of Jim Tighe, 'the best catcher in the league.'

Dick Ethier, a long term resident of Wilmington, has played on some of the good WHS baseball teams of the '50's. He earned his reputation as an alert catcher and a clutch hitter when he later turned to softball. When he returned to the baseball wars last year, his hitting under pressure salvaged several games for Reading.

Mike Farrell, the youngest of the trio, will be starting out on his 12th consecutive year of Wilmington baseball. Mike has always been considered a bright catching prospect from Little League up through Pony League and High School and Semi-Pro Baseball. He has no peer at picking up pitches out of the dirt. Mike has really learned to control his cannonball right arm within the past year or two.

In the two practice sessions which the Tradesmen have conducted this year, Mike has been hitting the ball consistently and with goodp ower.

METHODIST CHURCH

Easter Sunday Services

7am - Outdoor Service in our Chapel in the Woods. (In case of inclement weather, this service will be held in the sanctuary.)

Easter Worship in the Sanctuary at 8:30, 9:45, and 11am. (The nursery will be open for all services.) All three choirs will provide special music for the services.

Choir to Present Cantata

The Chancel Choir of the Wilmington Methodist Church will present 'The Crucifixion' on Good Friday evening, April 16, at 7:30.

This cantata, by John Stainer, is a Meditation on the Sacred Passion of the Holy Redeemer.

Robert Hezlitt, tenor, and William Stickney, bass, will be the featured soloists, with Mrs. Viola Stavely at the organ. The presentation is under the direction of Mrs. Anita Fillingim, Director of Music. The public is cordially invited.

ANY TIRE
20% OFF

GIGANTIC
TIRE
SALE
NO HIDDEN CHARGES
FREE INSTALLATION FREE
FREE MOUNTING FREE
100% GUARANTEE
OPEN 24 HOURS
EMERGENCY AAA SERVICE
TRI TOWN SERVICE & TIRE CENTER
OL 8 8171 Mobil OL 8 9828
316 LOWELL ST. @ WEST ST. Junction 129 & 93

LET'S GO
FISHIN!
PRE-SEASON
SALE
25% off

SEACRAFT
SPORTING GOODS
CHURCH ST. - WILMINGTON
OPEN TILL 9 P.M. - PHONE: 657-7521

AND THE BUILDING INSPECTOR ENDED UP IN THE CELLAR: Town Manager Gerry Bouchard, last Friday, began moving desks around, in the Town Hall, to try to find more office space. The Building Inspector and the Sanitarian, together with the young lady who is their secretary, ended up in the cellar.

There were girls seated at the desk as the camera was readied for this picture, but they proved to be too bashful.

STORMSY WILL RECRUIT: Under any conditions. Dick Storms, of Main Street, local Navy Recruiting Officer, tried to enlist Jim Williams of Amarillo, Texas, Monday, when that gentleman drove through town, in a genuine 'Chuck Wagon' on his way to the World's Fair.

Williams left Amarillo in April 1963, and still hasn't arrived at his destination. His progress through Wilmington was reported by 13 telephone calls to the Town Crier. He spent the night at the Day Camp and Nursery, up in the Garden of Eden, where there are some real rough roads, suitable for mules.

WOMEN'S CLUB ANNUAL MEETING

The Wilmington Women's Club will hold their Annual Meeting on April 22, at Fellowship Hall of the Methodist Church.

Mrs. Herbert W. Pickering and her committee will serve dessert and coffee at 1 pm. The election of officers and the reading of the annual reports will follow this repast.

Mrs. Raleigh Nelson, chairman of the Garden and Conservation Committee, will present a speaker from the New England Wild Flower Preservation Society who will show colored slides and talk on 'Garden in the Woods', a wild flower sanctuary in Sudbury. The Federation of Women's Clubs is helping to preserve this area.

A tour of the Old North Church on April 29 is on the Women's Club calendar. The group will leave Fellowship Hall at 9am and return about 1:15pm. Mrs. Charles Burns, Chairman of American Heritage, is in charge of the arrangements.

'The ship', in Saugus, will host the coming Annual Luncheon on May 12. Reservations and tickets may be made through Mrs. Frank F. Sarno.

Brooms and Bulbs

Just in case any of our readers need new lightbulbs, brooms or towels - the Lions Club have a lot left over from their annual drive. The way we hear it, ex-King Lion Tony DeLuca has a garage full.

Call him up - its for a good cause. Any size or shape bulb is available, for stores or factories, or private homes, at discount prices.

Weston's Greenhouses
FLOWERS FOR ALL OCCASIONS
Phone 944-0091
9 Auburn St. READING, MASS.

SANDWICHES
Of All Kinds
FRIED CLAMS - SHRIMP
SCALLOPS - FRENCH FRIES
ONION RINGS - FRIED CHICKEN
...DELICIOUS SEAFOOD
DINNERS TO GO
FRIED CLAMS - SCALLOPS
SHRIMP - CHICKEN - FISH
99¢
TAKE OUT SERVICE AVAILABLE
HOURS:
WEEKDAYS: 6 A.M. to 7 P.M.
Except: Friday, 6 A.M. to 9 P.M.
SUNDAYS: 8 A.M. to 1 P.M.
SULLIVAN'S
WOBURN & LOWELL STREETS
WILMINGTON - 658-9032

EXPERT CLEANING
&
ALTERATIONS
1 Hr Cleaning Service
PINERIDGE
"The Finest in Quality Cleaning"
North Wilmington Center
658-9820

HEATING COSTS HIGH?
SWITCH TO NEW
Automatic Personal Care with
Mobilheat
FUEL OIL
Mobil
DO NOT change your present heating equipment until you have given us the opportunity to show you how well it can be adjusted.
FITZGERALD FUEL
OF WILMINGTON, INC.
287 Main Street
OLiver 8-3383

to give and enjoy for Easter
EASTER BASKET
$1.25
FRUIT AND NUT EGG
$1.25

Russell Stover
CANDIES
NORTH WILMINGTON PHARMACY
Harry Sandler, Reg. Ph.
Open Daily and Sunday 8:30 a.m. to 10 p.m.
658-3353

It was a Lulu

April First stories fooled many

Two stories, under the heading of 'April First Bulletins' may still be reverberating around town, for all that the Town Crier knows. They were, of course, 'April Fool' stories, and before it was all over, even the publisher of the Town Crier learned that he had had his tongue only half way in his cheek.

One of the stories was about an Engineer, from Finland, named 'Loof Lirpa' (which, when spelled backwards, was the clue). It was a story to the effect that the U.S. Army Corps of Engineers was studying a plan to revitalize the old Middlesex Canal, so as to replenish the fresh water supply of the Charles River with water from the Merrimack.

This was obviously impossible. The Merrimack River is about 20 feet below the high point of the old canal, which was at North Billerica, where the Concord River flows. It was the Concord River which supplied the water for the old Middlesex Canal, not the Merrimack.

What the publisher didn't know is that the U.S. Corps of Engineers does have at this time a study for using a part of the old canal! The plan is to divert Concord River water into the Ipswich, via the old Canal, for the purpose of providing fresh water for Peabody and other communities, downstream on the Ipswich.

Harold Kilgore of Reading, Consulting Engineer to the Water De partment, and employee of Whitman & Howard of Boston, told the Town Crier of the Engineer Study the next Monday, in the Selectmen's meeting.

And Tuesday, in the Planning Board meeting, an engineer from Boston, on learning that the Town Crier publisher was present asked: 'Did you write that story!'

But the best was on Wednesday, six days after the story appeared, when a woman called, from Woburn, about 9 pm.

'But I live in that canal!' she wailed!

And the Oil Well

The Oil Well Story, on Bob Evans farm, had a Special and Unlooked for Meaning, to the Principal Assessor Fred Grimes.

Mr. Grimes, as most of the people of Wilmington realize, has had quite a year with his assessing problems on the Evans farm. What the Town Crier didn't know was that in Massachusetts there is a special law on minerals, and mineral rights, which is complicated, and which assessor's don't like.

Grimes read the story about the oil well before he read the story about the canal. All he said, when he finished, was 'Oh Lord!'

Harvard Librarian named Library Consultant

Philip J McNiff, Assistant Librarian of the Harvard College Library, has been recommended to TM Gerald Bouchard to be the consultant, to assist in the planning of the new Public Library for Wilmington.

The recommendation was made Tuesday night. McNiff, who is one of four persons interviwed by a sub-committee, is on the Resources and Acquisitions staff of the Harvary Library.

He was the unanimous choice of the sub-committee, which was com posed of members of the Board of Trustees of the Wilmington Public Libary and the Permanent Building Committee.

In his statement to the sub-committee McNiff said that Wilmington did not need a voluminous written report on the needs of a new public library.

He recommended a short summary of the objectives and recommendations, and noted that speed in pursuing the objective is important. He could deliver, he said, a 'program statement' in two or three weeks, and would visit three or four times with the architect chosen to prepare plans, and the two committees.

His total fee will be $400.

MASS OF THE ANGELS FOR JUDITH ANN RYAN

Judith Ann Ryan, daughter of Thomas D and Cynthia J (Carroll) Ryan of 1008 Whipple Road, Tewksbury, died at St. Joseph's hospital in Lowell on April 6th.

Besides her parents she is also survived by her maternal grandmother, Mrs. Helen G Carroll of Wilmington, and her paternal grand parents, Mr and Mrs John Ryan of Billerica.

The funeral was held from the W S Cavanaugh & Son Funeral Home 374 Main Street on Friday, April 9th at 8:15 am followed by a Mass of the Angels at St. Dorothy's Church at 9 am celebrated by Rev John McNeil. Burial followed in the family lot in Wildwood Cemetery, Wilmington.

SPECIAL LEGION MEETING

American Legion Commander, Victor O'Kolo, chairman of the Memorial Day Committee, has called a meeting for Monday evening, April 19th.

FUNERAL SERVICES FOR MRS ANNA V SHEPARD

Mrs Anna V (Sheehan Shepard, wife of the late George E Shepard of 21 Lake Street died at the Winchester Hospital suddenly on May 4

Mrs Shepard was born in Somerville, and had been a resident of Wilmington for over 30 years.

Surviving are three sons, John E Shepard of Wilmington, Sgt. George E Shepard of the Wilmington Police Department, and Brother Basil, CFX of Montvale, New Jersey, and one daughter, Mrs Dorothy E Topor of Malden. There are also four sisters, Mrs Alice R Ford and Mrs Josephine Kiley, both of Somerville, Mrs Marguerite Mitchell of Medford, and Sister M. Aquinata of St. Joseph's Order, Buffalo, New York. There are five grandchildren

The funeral was held from the W S Cavanaugh & Son Funeral Home 374 Main Street on Thursday April 8th at 9:15 am followed by a Solemn High Mass of Requiem at St. Dorothy's Church at 10 am.

The Rev. Joseph Leahy was the Celebrant, assisted by Rev. John McNeil as Deacon and Rev. Thomas Scanlon OMI, Sacred Heart Church Lowell, as Sub Deacon. Seated in the Sanctuary were Rev. Edmund Croke, Pastor of St. Thomas of Villanova, and Rev. Joseph Otterbein of Od.ton, Maryland.

Delegations of the Xaverian Brothers were present from St. Joseph's Novitiate, Newton Highlands, St. John's Prep, Danvers; St. Joseph's, Montvale New Jersey, and Notre Dame, Utica, NY. A large delegation of students from Keith Academy also attended.

The pall bearers were: Mr Paul Brennan, Mr William Noll, Mr Joseph Topor and Mr Edward Roynane.

Burial took place in the family lot in Wildwood Cemetery.

ALFRED S YOUNG IS DEAD

Alfred S. Young, 15 Cedar St. passed away at the Mass. General Hospital on Tuesday. He is survived by his wife, Phoebe J (Dresser) Young.

Funeral plans are still incomplete, but they will be held from the W S Cavanaugh & Son Funeral Home, 374 Main Street, next Monday at 8:15 am, and there will be a Solemn High Mass of Requiem at St. Thomas at 9 am.

C & M CONSTRUCTION CO.
REPAIRS & REMODELING
PRICES REASONABLE
FREE ESTIMATES
HOMES, GUTTERS, PLAY ROOMS
SHINGLING (WOOD & ASPHALT)
MASONRY & CEMENT WORK
COMMERCIAL
TEL 658-8477
23 POMFRET RD. NO. WILMINGTON

FISHERMEN
CANOE RENTALS
INCLUDES
15' CANOE, PADDLES, CARRYING RACK & USCG SEAT CUSHIONS
$5/Day. $8.50 2 Day Weekend.
$11 3 Day Weekend.
CALL - BILL MACKINNON 658 - 9776

JOHN F. GLEASON
INSURANCE AGENCY
Complete Insurance Service
Fire Life Casualty Surety
1764 Main St. Tewksbury
ULysses 1-2241

Leon Richards
HAIR STYLIST
OL 8 4648
FEATURING
ESKA HIDDEN SUPPORT
CLOSED MONDAYS
Gardner Professional Building
281 MAIN ST. WILMINGTON

WILMINGTON PLUMBING & HEATING CO.
417 Main Street
PLUMBING & HEATING
NEW HOMES & REPAIRS
TWO WAY RADIO
658-4745

SEWERAGE PUMPING
BULLDOZING
EXCAVATING
HOT-TOP SURFACING
TRENCH DIGGING
INSTALLING SEPTIC TANKS & CESSPOOLS
JOSEPH H. APP
658 - 2223 933 - 1077

GENE CLIFFORD & SONS
SEWERAGE CONTRACTOR
Leach Lines, Dry Wells
Cesspools Installed
BACK HOE AND DUMP TRUCK FOR HIRE
OL 8-9507

ABBOTT HOME IMPROVEMENT CO.
ALUMINUM SIDING & GUTTERS
ALUMINUM DOORS & WINDOWS
PAINTING & REMODELING
JALOUSIE PORCH ENCLOSURES
Carpentry & Mason Work Also
If it is Made for the Home We Have It
For Free Home Demonstration
Call OL 8-8157

CARPENTRY
KITCHEN & BATHROOM REMODELING
CERAMIC TILING
J. Louis Therisault
OL 8-3598

LOAM
CALL
OL 8-4233
DELOURY CONSTRUCTION

I HAVE
Wilmington & Vicinity
New Homes-VA&FHA $14,990 up
Others - VA & FHA $13,500 up
Rntls - $90 Monthly up
Call HOWATT's 658-8141
320 Main St. Wilmington

P & H HALL FOR RENT
RTe 38 - Wil-Tewks Town Line
FOR ALL OCCASIONS
AMPLE PARKING— KITCHEN FACILITIES
658-2063 657-7108

ARBOR HOMES
OFFERS HOME BUYERS A
DO IT YOURSELF PLAN
WHICH WILL SAVE THOUSANDS OF DOLLARS
FENTON & FENTON, REALTY CORP
510 Main St. Wilmington
658-4811 or 744-6702

PLAZA FLOWER SHOP
WILMINGTON PLAZA
657-7472

SCRAP METAL
I will buy Scrap Iron, Metal, Rags & Paper. Clean Yards, Cellars and Attics.
JIM LAWRENCE
12 Gowing Rd. 658-2459

Monuments

Clark Quinlan of Quinlan Memorials
Let our experience guide you in the selection of a family monument.
BARRE GUILD Monuments
DEAL DIRECT WITH AUBREY T. OR CLARK S. QUINLAN
Display Yard Always Open
EASY PARKING
EVERY MONUMENT CLEARLY PRICED
Quinlan Memorials
151 FOUNDRY ST. WAKEFIELD, MASS.
245-2504 245-2505

JIM's ITALIAN BAKERY
(Freddie's Shopping Center)
(SOUTH TEWKSBURY - NEAR THE TRAFFIC LIGHTS)
2293 MAIN ST., TEWKSBURY OPEN 6 A.M. to 10 P.M. TEL. 658-2372
SPECIALIZING IN
Italian and French Breads
Finest Quality Italian Pastry

Italian Rum Cake
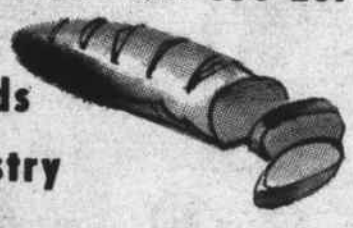
Wedding Cakes and Birthday Cakes made to order!

Barigini Canolis Savoia Bar-bars
NOW AT LUCCI's, Lowell St. Wilmington, 7 a.m. to 9 p.m.

WILMINGTON SIGN & ART CENTER
SIGN PAINTING AND SILK SCREEN PROCESS
BEGINNERS & ADVANCED ART CLASSES
Monday thru Thursday, 8 to 10 pm-Art Supplies & Instruction
TRUCK LETTERING A SPECIALTY - CY O'CONNELL
442 MAIN ST OL 8 9804

Planning Board has tempestious meeting

The members of the Wilmington Planning Board descended into a name calling hassle, Tuesday night, as they debated, for the third straight week, the problems of hiring a professional consultant for planning purposes.

The argument was over a motion that had been defeated on March 30th by a 3-2 vote, a motion that had been proposed by Melvin Bloom.

The meeting was in chaos part of the time, and the discussion lasted for one and one half hours. Bloom and Bob Evans were the main contestants in the hassle, with former Chairman James Banda repeatedly calling for a 'point of order', and Chairman Austin Rounds repeatedly saying 'Gentlemen, Gentlemen!'

He told Evans and Bloom - 'If you want to take your personal arguments outside-----'. He also told Evans to address his questions to Bloom 'through the chair'.

The Discussion

The discussion revolved around a motion made by Melvin Bloom on Mar 30th., and amendments proposed by James Banda. During the discussion there was a continual cross fire between Evans and Bloom, and a secondary cross fire between whoever was the speaker at the moment and the other members.

Bloom, on March 30th, proposed a lengthy motion, part of which was to start an Industrial Park in northwest Wilmington.

Banda, in seconding, proposed to strike out (1) the study of a possible Industrial Park in the Northwest part of Wilmington, and (2) the preparation of forms and procedure for more efficient operation of the board.

He moved to substitute these two items (1) the updating of the 1957 plan and (2) to prepare plans and forms for using any Federal Funds (so-called 701 Funds).

The motion had no sooner been made and seconded, Tuesday night, but Bloom charged that 'Everyone knows that Evans is on the Planning Board for his own interests!'

Evans was fighting mad at that remark.

He charged that Bloom was 'grandstanding'.

Bloom said he learned how to granstand by sitting on the Planning Board for a year 'listening to you talk above and around a subject'.

One of the items over which the men fought was a proposal that the suggested Planning Consultant advise the Planning Board as to 'all plans and subdivisions'. This was made by Bloom.

Evans argued that it was not necessary to 'oversee' all plans, and that, for instance, the 'no approval necessary' plans were not the type that should take up the time of the consultant. His opinion was that the 'whole thing ought to be tabled, tonight'.

A large part of the discussion was as to the amount of work to be done - 'Do we need a consultant three days a week, and two nights a month?'

Banda wanted 'either three days and two nights -- or a one year contract - in black and white'.

Bloom, Banda, Rounds, Miceli, and Evans, each in their own turn, after arguments, agreed that there was plenty of work for a consultant, but Evans argued that 'it was presumptious to designate the number of days that a Planner should spend in a town'.

Mel Bloom explained that usually a consultant is hired on a daily or hourly rate or on a contract. A heated argument, between Evans and Bloom was climaxed when Bloom stormed to Evans, 'You can always sit back and find fault with someone else's suggestions'.

The outcome of this one and one half hour of wrangling was a motion by Banda, to hire a Town planner on a contract to work with the Planning Board and to be available to the Board for other hearings and discussions, to include by not limit the following:

(1) To revise and up date the subdivision control laws including specification.

(2) To revise and up date the zoning by-laws and zoning map.

(3) To up date the 1957 Plan

(4) To prepare plans and forms for the use of Federal 701 Funds.

(5) To advise the Planning Board on all plans and subdivisions.

(6) To conduct a traffic survey of Main Street with a goal to improve the traffic flow.

(7) Additional studies that may be necessary.

(8) That the above studies be completed concurrently, if possible.

'Oh , No', was heard throughout the room when Bob Evans said 'I've got another point', to the Chairman's question if there was anyone in opposition to this motion. Mel Bloom took the reins and 'moved the question'.

Banda, Miceli, Bloom, and Rounds voted in favor of the motion. Bob Evans cast the only negative vote.

'I hope my wife will not ask me what we did tonight', Jim Miceli observed.

Garden Apartments

Atty. Roland Wood, representing Harold (Pump) Smith of Woburn Street asked the Planning Board two questions, regarding Garden Apartments, Tuesday night.

Mr. Wood wanted t know if the Planning Board was willing to go ahead, if the Building By-Laws were brought up to date, and (2) if there was any assurance that the Planning Board will prepare a proposed amendment for Garden Apartment buildings.

Smith had been waiting for a long time for a zoning by law allowing the erection of Garden Apartments Wood told the Board.

In the discussion that followed Jim Miceli felt that the board had an obligation to the town to take action.

Wood stressed that the Planning Board should act, otherwise there would be out-of-town builders who might try to write their own article for the town meeting, and the Planning Board might lose control.

At Monday night's Selectman's meeting Smith had been appointed to the Building Code Committee. Banda questioned Wood as to how Smith could act on the committee when the subject of Garden Apartments came up.

Wood stated that he had informed Smith that he (Wood) would not represent Smith in this matter if he (Smith) voted or acted in any way on anything regarding Garden Apartments.

Chairman Rounds recalled that the Planning Board had made a the Building Code Committee was ready, the Planning Board would 'go ahead'.

Wood was adamant in securing assurance from the Planning Board that it would 'go ahead' and stated that he would return to discuss the business again, in a few weeks.

Lopez Road

The new road into the Eagle Can Company, Lopez Road, was discussed with Murray Fenard, the developer who built the road.

Mr Fernard wanted a partial 'release' of his bond for the road construction, now that the road was completed.

He was aware that the Town Engineer, Al Savignac, was not too happy, with some minor problems about the road.

Savignac itemized some of the minor problems, and listed such things as 'bad' seams in the road, bounds to be placed, and curbing that had not been done.

Mr Fernard was under the impression that the need for a curbing had been waived, but was informed that it was the sidewalk that had been waived.

Fernard was told that the board would take the problem under advisement. Later in the evening, after Fernard had left, the board voted that the Engineer should present a written list as to some 10 items that it considered questionable.

It also requested a report from the Water Department.

HOME FOR A VISIT

Pfc. Thomas MacFeeley, son of Angus MacFeeley of Burnap Street, spent last week end at the home of his father.

'Tommy' who is stationed at Fort Knox presently is on maneuvers in Virginia. He reports that all the boys in his barracks enjoy reading his copy of the Town Crier.

MICHAEL LONGO AT SPECIALIST SCHOOL

Airman Michael J. Longo, son of Mr. and Mrs. Anthony J. Longo, 47 Marion Street, Wilmington, is training as a fire protection specialist at the Air Training Command (ATC) school at Chanute, AFB, Illinois.

Longo is a member of the Wilmington High School Class of 1965.

WILMINGTON: School Street section, 6 room ranch with wall to wall carpet, approximately 15,000 square foot landscaped lot, hot water heat, baseboard radiation, finished playroom with bar. $18,900
DEPOT REAL ESTATE
Route 38 & 62 Wilmington 657-7141
If it is worth selling, we have it listed.

BINDA'S HARDWARE
RENTALS
TOOLS-PAINTS
LAWN PRODUCTS
-KEYS MADE-
'AROUND THE CORNER' AT LUCCI'S 658-9822

OL 8-3751 Bandon FLORIST
207 LOWELL STREET -- 658-3751

BUYING, SELLING OR RENTING YOUR HOME?
SEE
BONFANTI REAL ESTATE
28 Lowell St.
OL 8-2363 - EVE 664-2652

BULLDOZING SHOVELDOZING
Loam Excavating
Sand Gravel
DELOURY
CONSTRUCTION
EDDIE DELOURY OL 8-4233
10 CAROLYN ROAD WILMINGTON, MASS.

IF YOU DRINK WHEN YOU DON'T WANT TO
THAT'S OUR BUSINESS
ALCOHOLICS ANONYMOUS
Post Office Box 291
Wilmington

ROCKPORT FISH MARKET
169 HAVEN STREET READING
FISH AND CHIPS TO GO
Dial 944-0076

M-M ...EVERYONE WILL LOVE OUR Easter Candies
WHITMAN SAMPLERS
Cuddle Chums for EASTER
STUFFED ANIMALS
NOVELTIES
EASTER EGGS
EASTER BASKETS
PERFUMES - COLOGNE
KRISTAL PHARMACY
AT EASTGATE (LUCCI'S) 658-2826 NIGHT'S 658-9793

Willard Bros.
FLOOR WASHING & WAXING
Commercial & Residential
658 - 3435

WILMINGTON
Telephone Answering Service
POSITIONS AVAILABLE
Part-time answering secretaries. Must be alert, have excellent speaking voice and pleasant personality.
No experience necessary; we will train.
For interview, call Mrs. Deurell, 657-7542

Serving Wilmington over 30 Yrs
COOMBS FURNITURE
QUALITY & ECONOMY
464 MIDDLESEX AVENUE
North Wilmington
OLiver 8-4511

ROCCO'S
Main Street - Wilmington
658-8359 657-7361
FRIDAY SPECIAL
* BUCKET O'FISH *
Complete Take-Home Dinner for 4
4 Lg. Pieces of Fried Haddock
Golden French Fries
Cole Slaw & Bread & Butter
$2.95
FRESH DONUTS BAKED DAILY IN OUR RESTAURANT & DONUT SHOP

Contractor and Builder
WILLIAM F. BUTT
658-3716 658-2221
Wilmington Mass.

DUNN'S BIKE SHOP
SCHWINN PHILLIPS Fix It and Welding RALEIGH ROSS
REPAIRS & PARTS. ALL MAKES
KEYS MADE
LAWNMOWERS & SNOWBLOWERS
TUNEUP & SHARPENING
AUTHORIZED SALES & SERVICE FOR
BRIGGS & STRATTON
CLINTON and LAUSON
POWER PRODUCTS & ENGINES
WEEKDAYS: 9 to 9 SATURDAYS: 9 to 6
76 Washington St. Reading 944-9221

NEW WALLPAPER SALE
IN STOCK
50% OFF
SILVER LAKE HARDWARE
95 MAIN ST. AT TRAFFIC LIGHTS
EST. 1949 658-2992

INTERIOR & EXTERIOR
PAINTING
JOE DE MAGGIO
OL 8 3690

JOE'S
WILMINGTON CENTER BARBER SHOP
Open Daily
8AM to 5:30PM
Closed Wednesdays

County Real Estate Company
WILMINGTON, MASS
OL 8-2012
OFFICES AT
329 LOWELL STREET
SALES & SERVICE
MORTGAGES TERMS

Board of Appeals Decisions

The Board of Appeals has denied an appeal by Anthony Paolini of Cunningham Street to combine four lots of land on Cunningham Street and make two house lots of them. The decision was made on April 12th and handed down on the 13th.

Mr. Paolini told the board, in a hearing on March 9th, that he had bought four lots of land, on one of which was an existing footing, or foundation base, for a new building. He wanted to make a home on this, and on two other lots he wanted to make another, to sell to his brother.

He was refused a building permit, the board was told, unless he combined the four lots into one.

In denying the appeal the Board observed that there was no substantial hardship established, and held further that to grant the appeal would derogate from the purpose and intent of the zoning by law.

Garage Granted

On the same night the Appeal Board granted to Howard I. Patchell of 37 Marcus Road the right to erect a garage and breezeway, closer to the lot line than the law allows.

Mr. Patchell was granted the right to build 12 feet from the lot line, instead of 15 feet. The case was heard on March 9th.

Diamond Crystal Salt

The board granted to Diamond Crystal Salt Company of Burlington Avenue a variance to construct an addition to their warehouse, closer to the residential district than the law allows. The case was heard on March 16th.

The board was told by Sanford Carlisle, Engineer, that Diamond Crystal was buying some land from Gordon A. Hamilton, of Floradale Avenue, part of which was in a residential zone.

The board granted a variance of 30 feet.

Dr. Chernoff

The board granted to Dr. Erwin Chernoff, 162 Middlesex Avenue, a variance to allow him to have more office space in his home than the law allows. The case was heard on March 23rd.

Dr. Chernoff told the board that he needed more room than the 200 square feet allowed, because of the visual eye tests he gives his patients. He wanted 320 square feet, and this was granted. The variance is not transferrable to any other person, being granted only to Dr. Chernoff. He may also have, the board decided, a sign outside the building not over two feet square, and with no flashing lights.

FRED F CAIN TO BE HONORED
(From Fr. Page)

ocratic Committee, Charles L. Webster, Charles Kelley, and the Chief of Police, Paul J. Lynch.

Mr. Kelley is the General Ticket Chairman, with Mr. Epstein being the sub-chairman for Wilmington.

Toastmaster is to be Justice Francis Cullen of the Woburn District Court.

The dinner is to start at 7:30 pm, and will cost $7.50. Lolly Gilgun's Orchestra will provide music for the dinner, and for the dancing afterwards.

SELECTMEN'S MEETING
(From Pg. Three)

American Legion Post 136 to sell Poppies on May 6, 7, and 8.

Selectman LaRivee informed the Board that John O'Riley of Patricia Circle had contacted him regarding the Town's responsibility to fill in a certain portion of that area. The matter was referred to TM Bouchard who agreed to check the Town's committment.

CONFINED TO THE HOSPITAL

Wilfred Andrews, of Woburn Street, has been confined to Winchester Hospital for the past two weeks following surgery.

He is a member of the caretaking staff at the High School and is the man who is often seen riding that little red tractor around the athletic field.

AVON COSMETICS

WOMEN without previous business experience but willing to work and learn. Pleasant profitable work.

Write AVON Manager:

Phone: 245-2296 or write Mrs. I. Henry 219 Pope Rd. Concord. Mass.

ABBOTT REAL ESTATE

Residential Specialists
Appraisals - Mortgages
Homes Built To Order
Architectural Services

LISTINGS WANTED

Call

658-8157

WILMINGTON: 6 rooms like new, $14,000
5 rooms, corner lot, $12,900
7 rooms, 4 bedrooms, $16,900
Many others
DEPOT REAL ESTATE
Route 38 & 62 Wilmington 657-7141
If it is worth selling, we have it listed.

TREAT YOURSELF TO THE BEST!

HOURS:
MON - FRI 8:30 to 6:00
SAT - 8:30 to 5:30

RALPH'S BARBER SHOP 384 MIDDLESEX AVE.
WILMINGTON'S FINEST NO. WILMINGTON, MASS.

"Order Your FLOWERS Where FLOWERS Are Grown"

ERIC'S GREENHOUSES

(Eric Svenson, Prop:)
Graduate of Floral Designing School
READING
1090 No. Main St. 944-0547

MARION T MURPHY
943 Main Street
REAL ESTATE
RESIDENTIAL-COMMERCIAL-INDUSTRIAL
OLiver 8-3581

FOR **INSURANCE** SEE
Prentiss & Parker, Inc.
200 HAVEN STREET READING, MASS.
ROOM 3 MASONIC BLOCK 944-4400
OVER ONE HALF CENTURY OF SERVICE
CONTINUING THE BUSINESS OF THE LATE GOULD BUCKLE

WILMINGTON BUILDERS SUPPLY CO.
Mason's Materials Lumber Builders' Hardware
Doors, Windows and Finish **OL-8-4621** Paint. Wallboard
334 MAIN STREET, WILMINGTON
EVERYTHING FOR THE HOME

VALLEY REAL ESTATE
Serving Wilmington & Tewksbury
at
2253 MAIN ST. TEWKSBURY
Listings **658-4721** Wanted

1ST SHIFT OPENINGS
(7 A.M. TO 3:30 P.M.)
with SYLVANIA NEEDHAM

TECHNICIANS

To test and troubleshoot electronic systems and subsystems. Must be able to breadboard, wire and check-out special test equipment. Should have a minimum of one year experience in test of digital equipment and semiconductor devices with educational background including courses in semiconductors and digital logic.

INSPECTORS

Incoming, Electrical
Inspect incoming semiconductor components for conformance to customer and Company specifications.

Inprocess, Electrical & Mechanical Quality Assurance
Working from schematics and drawings, perform visual and electrical inspection on electronic assemblies and sub assemblies.

All inspector positions require a minimum of one year's experience in component assembly and circuit wiring plus experience with micrometers, verniers and calipers. Will handle units in chassis or tray from weighing up to 50 lbs.

CABLE FABRICATORS

Able to set up all types of harness and cableboards (including wall mounted), lay and lace harnesses and cables in electronic equipment racks and chassis. Involves tieing and stripping leads, soldering connectors, and work with all types of wire, sleeving, insulation and connectors and band markers. Able to use all types of wire working machines. Experience required.

These positions offer: Excellent starting rates • paid vacations and 9 holidays • retirement plan • education assistance • job posting • car pools • paid life and hospitalization including major medical coverage • modern comfortable facilities.

SYLVANIA ELECTRONIC SYSTEMS

GT&E GENERAL TELEPHONE & ELECTRONICS

SATURDAY & EVENING INTERVIEWS ARRANGED
Please phone to arrange an interview:
Mr. Donald Anderson at 444-3940, ext. 2101
or apply in person: 99 A Street, Needham, Mass.
An Equal Opportunity Employer

READ Classified Ads FOR RESULTS

FOR SALE: Parts for all electric shavers, Ronson, Sunbeam, Remington, Norelco and Schick shavers A & K Jewelers, Stoneham Square. 438-1250

Siamese Kitten, beautiful, pure bred male, seven weeks. Very reasonable. Call 658 - 2154

PART TIME SALES: Wilmington Lowell area. $2-$4 an hr. Must be free Saturdays and one or two short evenings. Tel 435-9104 or write 244 Stevens St. Lowell, Mass.

For Sale: 4 Burner Electric Stove. Excellent condition. Call 658-4686.

$100 Week - Part Time. Excellent opportunity for both men and women. Training provided. Your hours. Good for college students. Call 935-1043 or 933-0976 between 5 & 6 pm.

Pure Bred German Shepard Puppies, black and silver. Excellent disposition, unregistered. 6 Males $30 each, 4 Females $25 each. Please call 657-7437 after 3 pm.

Size 10 Full length Pink Formal. Also Pink Ballerina Formal. Worn once. Originals. Call 658-2433

For Sale. 1952 Half Ton Dodge Pick-Up. Call OL 8-4632.

TOWN OF WILMINGTON

CALL FOR BIDS

The Town Manager will receive bids at the office of the Supt of Buildings, Maintenance Building, Church Street, Wilmington, Mass., until 11:00 a. m., Tuesday, April 27, 1965, when they will be publicly opened and read, for Installation of Power Lift, Highway Garage, and Fertilizers for School Grounds & Cemetery Department.

G. R. Bouchard
A15 Town Manager

TOWN OF WILMINGTON

BOARD OF APPEALS
PUBLIC HEARING 17-65

A public hearing will be held in the Town Hall at 8 pm May 4 1965 on the appeal of **Margaret Corrillo**, 76 Cotting St. Medford, to subdivide Lots 231-234, between Taft & Roosevelt Roads, and create two building lots, with insufficient area and depth, and obtain building permits for same.

Louis E. Gage, Chmn.
A15, 22 Board of Appeals

BOARD OF APPEALS
PUBLIC HEARING 18-65

A public hearing will be held in the Town Hall at 8 pm May 4 1965 on the application of **Alan E Fenton**, Adams Street, to erect a sign at 96 Lowell St. 18 ft. square within the required front yard.

Louis E. Gage, Chmn.
A15, 22 Board of Appeals

COMMONWEALTH OF MASSACHUSETTS
TOWN OF WILMINGTON

To the Honorable Senate and House of Representatives of the Commonwealth of Massachusetts in General Court assembled:

The undersigned, citizen of Wilmington, Massachusetts, respectfully petitions for the passage of the accompanying bill, for legislation.

Wavie M. Drew and others, that the Town of Wilmington be authorized to take by eminent domain certain land in said town for use of its Water Department.

Fred F. Cain, Representative
34th Middlesex District

A8, 15, 22

COMMONWEALTH OF MASSACHUSETTS
Middlesex, ss.
PROBATE COURT

To all persons interested in the estate of **Fred A Childs**, late of North Reading in said County, deceased.

A petition has been presented to said Court for probate of a certain instrument purporting to be the last will of said deceased by **Elizabeth B. Doten** of North Reading in the County of Middlesex praying that she be appointed executrix thereof without giving a surety on her bond.

If you desire to object there to you or your attorney should file a written appearance in said Court at Cambridge before ten o' clock in the forenoon on the third day of May 1965, the return day of this citation.

Witness, **John C. Leggatt**, Esquire, First Judge of said Court, this second day of April 1965.

John V. Harvey,
A8, 15, 22 Register

COMMONWEALTH OF MASSACHUSETTS
Middlesex, ss.
PROBATE COURT

To all persons interested in the estate of **Herbert D. Reynolds** also known as **Herbert Clarence Reynolds** late of Wilmington, in said County, deceased.

A petition has been presented to said Court for probate of a certain instrument purporting to be the last will of said deceased by **George H. Jones** of Boston in the County of Suffolk praying that he be appointed executor thereof without giving a surety on his bond.

If you desire to object there to you or your attorney should file a written appearance in said Court at Cambridge before ten o' clock in the forenoon on the third day of May 1965, the return day of this citation.

Witness, **John C. Leggatt**, Esquire, First Judge of said Court, this first day of April 1965.

John V. Harvey,
A8, 15, 22 Register

COMMONWEALTH OF MASSACHUSETTS
PROBATE COURT
Middlesex ss.

To all persons interested in the estate of **Grace D. Black** late of Wilmington, in said County, deceased.

A petition has been presented to said Court, praying that **Chesley L. Black** of Wilmington in the County of Middlesex be appointed administrator of said estate, without giving a surety on his bond.

If you desire to object there to you or your attorney should file a written appearance in said Court at Cambridge before ten o' clock in the forenoon on the twenty-second day of April 1965, the return day of this citation.

Witness, JOHN C. LEGGAT, Esquire, First Judge of said Court, this twenty-third day of March 1965.

John V. Harvey
A1, 8, 15 Register

COMMONWEALTH OF MASSACHUSETTS
PROBATE COURT
Middlesex ss.

To all persons interested in the estate of **Lillian E. Chase** late of Wilmington, in said County deceased.

A petition has been presented to said Court, praying that **Arthur M. Bobrick** of Newton in the County of Middlesex, public administrator, be appointed administrator of said estate.

If you desire to object there to you or your attorney should file a written appearance in said Court at Cambridge before ten o' clock in the forenoon on the twenty-third day of April 1965, the return day of this citation.

Witness, JOHN C. LEGGAT, Esquire, First Judge of said Court, this twenty-fourth day of March 1965.

John V. Harvey
A1, 8, 15 Register

COMMONWEALTH OF MASSACHUSETTS
LAND COURT

(Seal) Case No. 33644 Reg

To the **Town of Wilmington**, a municipal corporation, located in the County of Middlesex and said Commonwealth; **Dragon Cement**, a duly existing corporation, having an usual place of business in Boston, in the County of Suffolk and said Commonwealth; **Boston and Maine Corporation**, a duly existing corporation, having an usual place of business in said Boston; and **The National Polychemicals, Inc.**, a duly existcorporation, having an usual place of business in said Wilmington; and to all whom it may concern:

Whereas, a petition has been presented to said Court by the **Wellington Realty Corporation**, a duly existing corporation, having an usual place of business in Medford, in said County of Middlesex, to register and confirm its title in the following described land:

A certain parcel of land with the buildings thereon, situate in said Wilmington, bounded and described as follows:

Southeasterly by Eames Street 224.86 feet; Southwesterly by land now or formerly of Dragon Cement Company 330.27 feet; Northwesterly by land of said Dragon Cement Company 130.44 feet; and Northeasterly by land of the Boston and Maine R.R. 299.50 feet.

The above described land is shown on a plan filed with said petition and all boundary lines are claimed to be located on the ground as shown on said plan.

If you desire to make any objection or defense to said petition you or your attorney must file a written appearance and an answer under oath, setting forth clearly and specifically your objections or defense to each part of said petition, in the office of the Recorder of said Court in Boston (at the Court House) or in the office of the Assistant Recorder of said Court at the Registry of Deeds at Lowell in the County of Middlesex where a copy of the plan filed with said petition is deposited, on or before the seventeenth day of May next.

Unless an appearance is so filed by or for you, your default will be recorded, the said petition will be taken as confessed and you will be forever barred from contesting said petition or any decree entered thereon.

Witness, JOHN E. FENTON, Esquire, Judge of said Court, this twenty-fifth day of March in the year nineteen hundred and sixty-five.

Attest with seal of said Court
MARGARET M. DALY
A15, 22, 29 Recorder

Karp, Gardner, Karp & Walsh, Attys. 6 Beacon Street, Boston Mass.

COMMONWEALTH OF MASSACHUSETTS
(seal) LAND COURT
Case No. 6036-S
ORDER OF NOTICE

Respectfully represents **Joan M. Stevens**, of Winchester, in the County of Middldsex and said Commonwealth, that she is the holder of a deed running from Joseph H. Woods and registered as Document No. 40515, noted on Certificate of Title No. 3092, issued from the Middlesex North Registry District, based upon a treasurer's deed to the Town of Wilmington, Document No. 15914, covering land on Essex Road in Wilmington; the sale under which has been duly determined by the Tax Commissioner for the Commonwealth of Massachusetts to be a sale under the provisions of the Low Value Statute, and praying that said Certificate of Title No. 3092 be cancelled insofar as it relates to the above mentioned documents, and that a new certificate be issued to her, now therefore, it is

O R D E R E D that the Recorder give notice of this petition forthwith by sending by registered mail a copy of this order to **Doris L. Fall** and **Robert H. Fall**, of Medford; **John B. Bouchard** and **Eugenie Bouchard**, both of Cambridge, all in the County of Middlesex and said Commonwealth; **Winifred L. Paine** and **John A. Paine**, both of Norwood, in the County of Norfolk and said Commonwealth; **John T Lester** and **Mrs. John T. Lester**, if any; **Robert H. Lester** and **Mrs. Robert H. Lester**, if any, all of Hartford, in the State of Connecticut; **William P. Lester** and **Mrs. William P. Lester**, if any, of Allendale, in the State of New Jersey; and if you desire to make any objection or defense to said petition, you or your attorney must file a written appearance and an answer under oath, setting forth clearly and specifically your objections or defense to each part of said petition, in the office of the Recorder of said Court in Boston (at the Court House), on or before the third day of May next.

And it is FURTHER ORDERED that notice be given to all whom it may concern, and to **Lillian M. Lang**, **Emma F. Lang**, **William H. Lester** and **Winifred Lester**, or their heirs, devisees or legal representatives, by publishing a copy of this order once each week for three successive weeks in the Town Crier, a newspaper published in Wilmington, in the County of Middlesex and said Commonwealth.

Unless an appearance is so filed by or for you, the said petition will be taken as confessed and you will be forever barred from contesting said petition or any decree or orders as the Court may make.

By the Court.
Attest: THOMAS B. CUMMINGS
Deputy Recorder
Dated: March 30, 1965
A8, 15, 22

COMMONWEALTH OF MASSACHUSETTS
LAND COURT

(Seal) Case No. 44770 Misc.

To all whom it may concern, and to **Gertrude E. Decker** and **Norman R. Decker**, both of Wakefield, in the County of Middlesex and said Commonwealth, or their heirs, devisees or legal representatives:

Whereas a petition has been presented to said Court by **James J. O'Leary** of Wilmington, in the County of Middlesex and said Commonwealth to establish his title under a low value deed, under the provisions of G. L. (Ter. Ed.) Chapter 60, Section 80-B, running to John D. Cooke, by instrument dated November 16, 1942, and recorded in the Middlesex No. District Registry of Deeds, in Book 986, Page 401: that the petitioner now holds his title under deed from Thomas Nicholls and Ada E. Nicholls dated April 25, 1962 and duly recorded with said Registry of Deeds in Book 1553, Page 392, and to require you to show cause why you should not bring action to try any claim or claims which you may have adverse to the petitioner's title arising out of tax proceedings under which the petitioner title is based:

Said petition covers a parcel of land in said Town of Wilmington, bounded and described as follows: About 10,343 square feet of land on the easterly side of Pinewood Avenue, being Lots 27-30 inclusive as shown on a plan of Pinewood Park, said plan is recorded with Middlesex North Deeds, Plan Book 33, Plan 73.

If you desire to make any objection or defense to said petition you or your attorney must file a written appearance and an answer under oath, setting forth clearly and specifically your objections or defense to each part of said petition, in the office of the Recorder of said Court in Boston, (at the Court House) or in the office of the Assistant Recorder of said Court at the Registry of Deeds at Lowell on or before the twenty-sixth day of April next.

Unless an appearance is so filed by or for you, your default will be recorded, the said petition will be taken as confessed and you will be forever barred from contesting said petition or from having or enforcing any claim or claims adverse to the petitioner, his heirs or assigns, in the above described land.

And in addition to the usual service of this notice as required by law, it is ordered that the foregoing citation be published once each week, for three successive weeks, in the Town Crier, a newspaper published in said Wilmington.

Witness, JOHN E. FENTON, Esquire, Judge of said Court, this nineteenth day of March 1965.

Attest with seal of said Court
Thomas B. Cummings,
A1, 8, 15 Deputy Recorder

32589 Reg.
COMMONWEALTH OF MASSACHUSETTS
LAND COURT

To the **Town of Wilmington**, a municipal corporation, located in the County of Middlesex and said Commonwealth; **Antonio Alves**, **Cecelia P. Alves**, **Joseph F. Ferranti**, **Margaret G. Ferranti**, **Janice M. Murray**, and **James H. Murray**, all of said Wilmington; and to all whom it may concern:

Whereas, a petition has been presented to said Court by **Robert P. Stevens**, Trustee, of Arlington, to register and confirm his title in the following described land:

A certain parcel of land with the buildings thereon, situate in said Wilmington, bounded and described as follows:

Southeasterly by Taft Road 55 feet; Southwesterly by land now or formerly of Loretta J. Welch 199.35 feet; Northwesterly by Roosevelt Road 50 feet; and Southeasterly by land now or formerly of Robert P. Stevens, Trustee of the Eastern Realty Trust 187.64 feet.

Petitioner denies the above described land is subject to the existence and validity of any easements on or across the land sought to be registered and specifically denying the existence and validity at the present time of rights of way as set forth in two deeds, one given by Jaquith to Turner et al dated June 25, 1885 and duly recorded with Middlesex North Registry of Deeds, Book 173, Page 546, and one given by said Jaquith to Clark dated July 21, 1885, duly recorded with Middlesex North District Registry of Deeds, in Book 175, Page 510.

The above described land is shown on a plan filed with said petition and all boundary lines are claimed to be located on the ground as shown on said plan.

If you desire to make any objection or defense to said petition you or your attorney must file a written appearance and an answer under oath, setting forth clearly and specifically your objections or defense to each part of said petition, in the office of the Recorder of said Court in Boston (at the Court House), or in the office of the Assistant Recorder of said Court at the Registry of Deeds at Lowell in the County of Middlesex where a copy of the plan filed with said petition is deposited, on or before the third day of May next.

Unless an appearance is so filed by or for you, your default will be recorded, the said petition will be taken as confessed and you will be forever barred from contesting said petition or any decree entered thereon.

Witness, JOHN E. FENTON, Esquire, Judge of said Court, this eighteenth day of March in the year nineteen hundred and sixty five.

Attest with Seal of said Court
(Seal) MARGARET M. DALY,
A1, 8, 15 Recorder

Spencer & Stone, Attys, 50 Beacon Street, Boston, Mass.

MORTGAGEE'S SALE
OF REAL ESTATE

By virtue and in execution of the power of sale in a certain mortgage given by **Hoken M. Jensen** and **Anna Jensen**, husband and wife both of Wilmington, Middlesex County, Massachusetts, to **Allen B. Schwartz** as he is Trustee under a Massachusetts Declaration of Trust entitled **'Alvis Trust'**, dated March 31, 1961, recorded with Suffolk Registry of Deeds, Book 7550, Page 443, which mortgage is dated March 4, 1963 and recorded with Middlesex North District Registry of Deeds in Book 1592, Page 386, for breach of the conditions of said mortgage and for the purpose of foreclosing the same will be sold at public auction on April 28, 1965, at 10 0' clock A.M. on the premises below described all and singular the premises therein substantially described as follows:

The land with the buildings thereon in Wilmington, Middlesex County, Massachusetts and being shown as Lots numbered, 76, 78, 79 and part of 77, as shown on a plan entitled 'Silver Lake Park, Wilmington, Mass., owned by J. W. Wilbur' dated January 5, 1903, A. L. Eliot, Surveyor and recorded with Middlesex North District Deeds, Book of Plans 20, Plan 9, and together bounded and described as follows:

Beginning at the southwesterly corner of the granted premises on Veranda Street; thence the line runs southeasterly about 120 feet, to a brook as shown on said plan, thence the line runs by the brook in a southeasterly direction about 71 feet to Lot. No. 81 as shown on said plan; thence turning, the line runs northwesterly by said Lot No. 81 on said plan, 76 feet; thence turning the line runs southwesterly by Lot No. 80 as shown on said plan, 20 feet; thence turning, the line runs northwesterly by said Lot No. 80 as shown on said plan 80 feet to Veranda Street; thence turning and running southwesterly by said Veranda Street, 40 feet to the point of beginning. This is a first mortgage on the above described property and is not subject to General Laws, Chapter 140. Sec-90a.

The above described premises will be sold subject to all outstanding tax titles, municipal liens or other public taxes or liens, if any.

TERMS OF SALE: Five hundred dollars in cash will be required to be paid by the purchaser at the time and place of sale as earnest money; balance in cash or certified check on delivery of the deed; deed to be taken within ten days from the date of entry of final decree approving said sale by the Suffolk Land Court; other terms to be announced at the sale.

Allen B. Schwartz, Trustee, present holder of said mortgage. Isadore E. Paretsky, attorney
A1, 8, 15

MORTGAGEE'S SALE
OF REAL ESTATE

By virtue and in execution of the Power of Sale contained in a mortgage given by **Anthony Cugini** and **Ruth Cugini**, husband and wife, as tenants by the entirety, both of Allston, Suffolk County, Massachusetts, to **Middlesex Federal Savings and Loan Association**, of Somerville, Middlesex County, Massachusetts, dated October 8, 1962, being recorded with Middlesex North District Deeds in the Land Registration Office and being Document No. 563 in Book 1576, Page 12, of which mortgage the undersigned is the present holder, for breach of the conditions of said mortgage and for the purpose of foreclosing the same, will be sold at public auction on the premises on Tuesday, May 11, 1965, at 11:00 a.m., all and singular the premises conveyed by said mortgage, namely:

The land, with the buildings thereon, situated in Wilmington, Middlesex County, Massachusetts, being shown as Lot 55 on a 'Plan of Lawrence Street Acres, Wilmington, Mass., belonging to John D. Cooke,' dated June 2, 1951, Roland N. Dunbar, Surveyor, duly recorded with Middlesex North District Deeds in Plan Book 80, Plan 28, and bounded and described as follows:

Southeasterly by Hamlin Lane, formerly Lawrence Place, by a curved line and a straight line, measuring 93.70 feet and 6.30 feet, respectively; **Southwesterly** by Lots 54 and 49 on said plan, 400 feet more or less; **Northwesterly** by Lots 45, 44, 43 and 42 on said plan, 290 feet, more or less; **Northeasterly** by land now or formerly of LeNoir, in a curving line, as shown on said plan 320 feet, more or less; and **Easterly** by Lot 56 on said plan, 300 feet.

Containing according to said plan, 2.7 acres of land.

Said premises are known as 9 Hamlin Lane, Wilmington, Massachusetts.

Terms of sale: Said premises are to be sold subject to any and all Federal liens, unpaid taxes, tax titles, municipal liens and assessments, if any.

$1000.00 will be required to be paid in cash by the purchaser at the time of sale. Other terms will be announced at the sale.

MIDDLESEX FEDERAL SAVINGS AND LOAN ASSOCIATION, Present holder of said mortgage,
By John P. Tobey, Treasurer.
Attorney: Allan Roy Kingston, Esq. 421 Highland Avenue, Somerville, Massachusetts.
A 15, 22, 29

Wedding Cakes

HOT CROSS BUNS
For
EASTER
Close 1 PM
EASTER
SUNDAY

Large
or
Small
-
Plain
or
Fancy

ANDERSON'S BAKERY
North Wilmington Center OL 8—9875
OPEN SUNDAYS UNTIL 9 PM

BRENDA LEE SMITH, daughter of Mr. and Mrs. Clifford Smith, formerly of Wilmington and now of Falls Church, Virginia, is buzzed by Governor John A. Volpe who was the guest speaker at a brunch during the 13th Annual Spring Conference of Republican Women in Washington D.C. Brenda is the grand-daughter of Mr. and Mrs. Sanborn and niece of Libby Sanborn of Church Street, Wilmington.

BIRTHS

EAGAR, Kathleen Elizabeth, first child born to Mr. and Mrs. Thomas Eagar Jr., of Hawthorne Road, on March 29th at Winchester Hospital. Daddy is a teacher at Wilmington High School. Mrs. Eagar recently retired as a member of the Walker School faculty.

Grandparents are Mr. and Mrs. Thomas Hoare of Hawthorne Road, and Mr. and Mrs. Thomas Eagar, Sr., of Brighton.

ROBERTSON, Bernard Scott, second child born recently to Mr. and Mrs. Eugene Robertson of Lowell at St. John's Hospital.

Gus MacFeeley, a well-known member of American Legion Post 136, is the proud grandfather.

Dick Storms, CS1 (SS), USN, the local Navy Representative, has announced that High School Seniors may enlist in the Navy as early as April and report for active duty in the field for which they quality after graduation.

Under the 120 Day-delay Program, the Navy has been authorized to enlist qualified young men and give them up to 120 days to report for active duty.

Several advantages can be gained by enlisting in this program. The delay time prior to reporting to active duty counts toward completion of military obligation, builds up longevity for pay purposes, and affords four months' seniority prior to entering recruit training. No attendance at drills or meeting is required during the 120 day period.

Dick Storms, in Room 211, Post Office, Lowell, is the man to contact for further information on this program or any other of the programs offered by the Navy. His telephone number is 452-0511.

ELIA'S COUNTRY STORE

ARMOUR
STAR
FACE PORTION
HAM
39¢ LB

EASTER LILIES
3 FLOWER PLANT 1.39

FOR EASTER
TULIPS
7 in POT 1.39

For that Extra Something on the Holiday

CUT
FLOWERS

LOWEST
PRICES

COME DOWN AND SEE US
FOR THE BEST DEAL ON
LAWN AND GARDEN SUPPLIES

ELIA'S
WILMINGTON'S FINEST MEAT
NORTH WILMINGTON CENTER

A SHOWROOM WITH A FIREPLACE: The new showroom of the Wilson company, on Route 125, at Andover Street, is complete with a fireplace, to keep cozy customers.

Dolly Scorza, clerk, is demonstrating one of the many power lawn mowers which are offered for sale. The swimming pool, unfortunately, is too large to put in the showroom.

FOR ALL YOUR EASTER NEEDS
CORSAGES
ARRANGEMENTS
PLANTS
in all price ranges
See
BARDEN the FLORIST

REAL ORCHID CORSAGES
For The Little Prince 1.25
For The Queen 2.50 & up

207 LOWELL ST. or Call 658-3751

NEW
CHARLES
COLONY
RESERVE NOW FOR
FAMILY
EASTER DINNER
NEW CHARLES COLONY
ROUTE 28
NORTH READING
664 - 3133